

ENLARGED FIRST FLOOR PLAN

scale: 1/8" = 1'-0"



SCALE: 1/8" = 1'-0"

0

8'

16'

24'



PLAN NORTH

TRUE NORTH

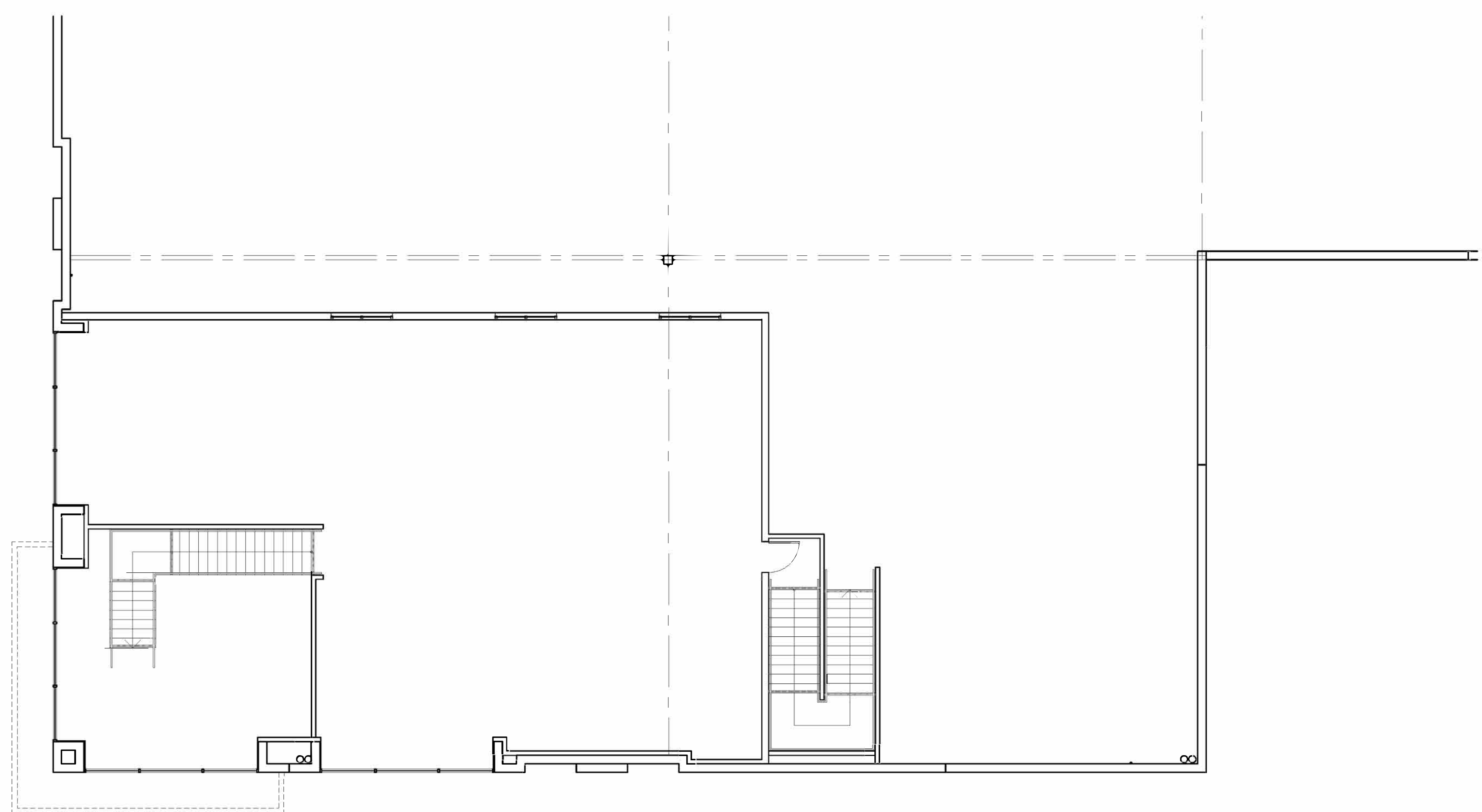

ENLARGED SECOND FLOOR PLAN

scale: 1/8" = 1'-0"



SCALE: 1/8" = 1'-0"

0

8'

16'

24'

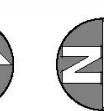

PLAN NORTH

TRUE NORTH



hpa, inc.
18831 bardeen avenue, - ste. #100
irvine, ca
92612
tel: 949-863-1770
fax: 949-863-0851
email: hpa@hparchs.com

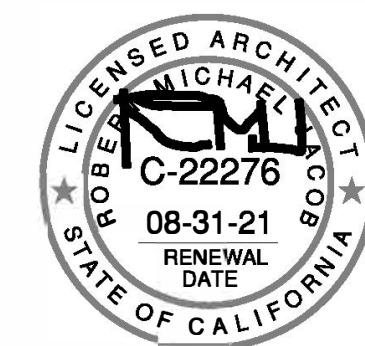

Owner:



4343 Von Karman
Suite 200
Newport Beach, CA 92660
Direct: (949) 431-6422
Main: (949) 431-6400
dball@ctinvestors.com

Project:

Gardena Blvd. & Broadway

333 W. Gardena Blvd.
Carson, CA 90248

Consultants:

- | | |
|-----------------|---------------------|
| CIVIL | Thienes |
| STRUCTURAL | BTI |
| MECHANICAL | Air Control Systems |
| PLUMBING | PV&C |
| ELECTRICAL | Gregg Electric |
| LANDSCAPE | SPLA |
| FIRE PROTECTION | General Underground |
| SOILS ENGINEER | GeoTek |

Title: ENLARGED FLOOR PLAN

Project Number: 19329

Drawn by: JC

Date: 4/02/20

Revision:

▲ PLAN CHECK CORR. 7/17/20

Sheet:

A2.2